

# NELSON PARK

Being the Subdivision of the E $\frac{1}{2}$  & NE $\frac{1}{4}$  of SW $\frac{1}{4}$  of SW $\frac{1}{4}$   
of Sec. 35 Tp. 48 S. R. 42 E.  
FLA.

Scale 1" = 50'  
March 1913

Hugh F. Talbot, Civil Engineer  
West Palm Beach, Fla.

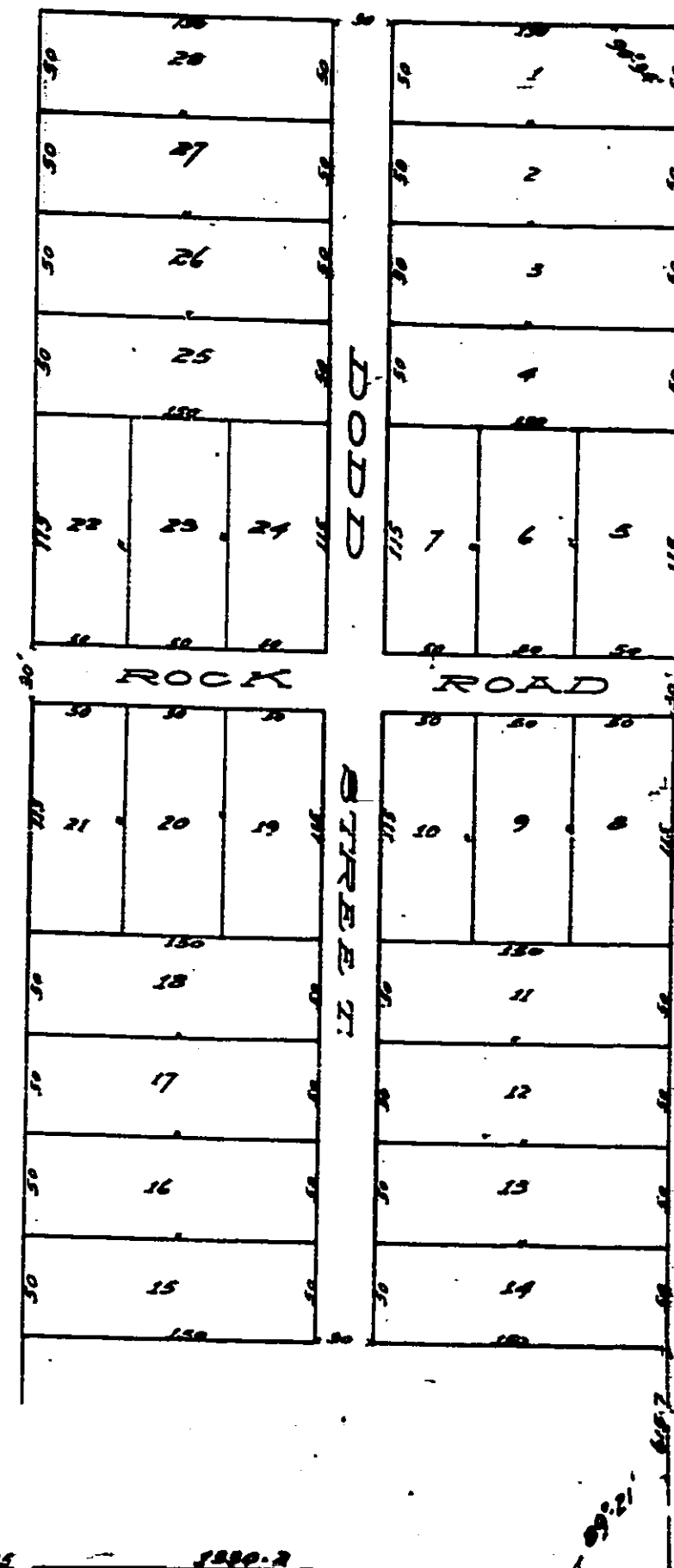

State of Florida  
County of Palm Beach { S.S.  
I, Hugh F. Talbot, Civil Engineer, do hereby certify that I have  
surveyed the land shown hereon, and that the same is  
correctly shown on the attached plat.  
In witness whereof, I set my hand and seal this 15th day of March 1913.  
Subscribed and sworn before me this 15th day of March 1913.

*H. F. Talbot*  
Civil Engineer

State of Florida  
County of Palm Beach { S.S.  
I, Hugh F. Talbot, Civil Engineer, do hereby certify that I have  
surveyed the land shown hereon, and that the same is  
correctly shown on the attached plat.  
In witness whereof, I set my hand and seal this 15th day of March 1913.  
Subscribed and sworn before me this 15th day of March 1913.

*H. F. Talbot*  
Civil Engineer

State of Florida  
County of Palm Beach { S.S.  
I, an officer authorized to take acknowledgments of deeds,  
do hereby certify that the foregoing instrument is the  
instrument described in the foregoing instrument,  
and that the same is the instrument described in the foregoing instrument.  
In witness whereof, I set my hand and seal this 15th day of March 1913.

*H. F. Talbot*  
Notary Public

*H. F. Talbot*  
Notary Public

PZ23-12000048

07/03/2024